PART OF LOTS 79, 80 & 82
AMENDED PLAT OF BEN LOMOND HEIGHTS
EDGEWOOD HILLS
LOTS 9–19
IN SOUTH OGDEN CITY

SCALE: 1"=50'

TAXING UNIT: 27

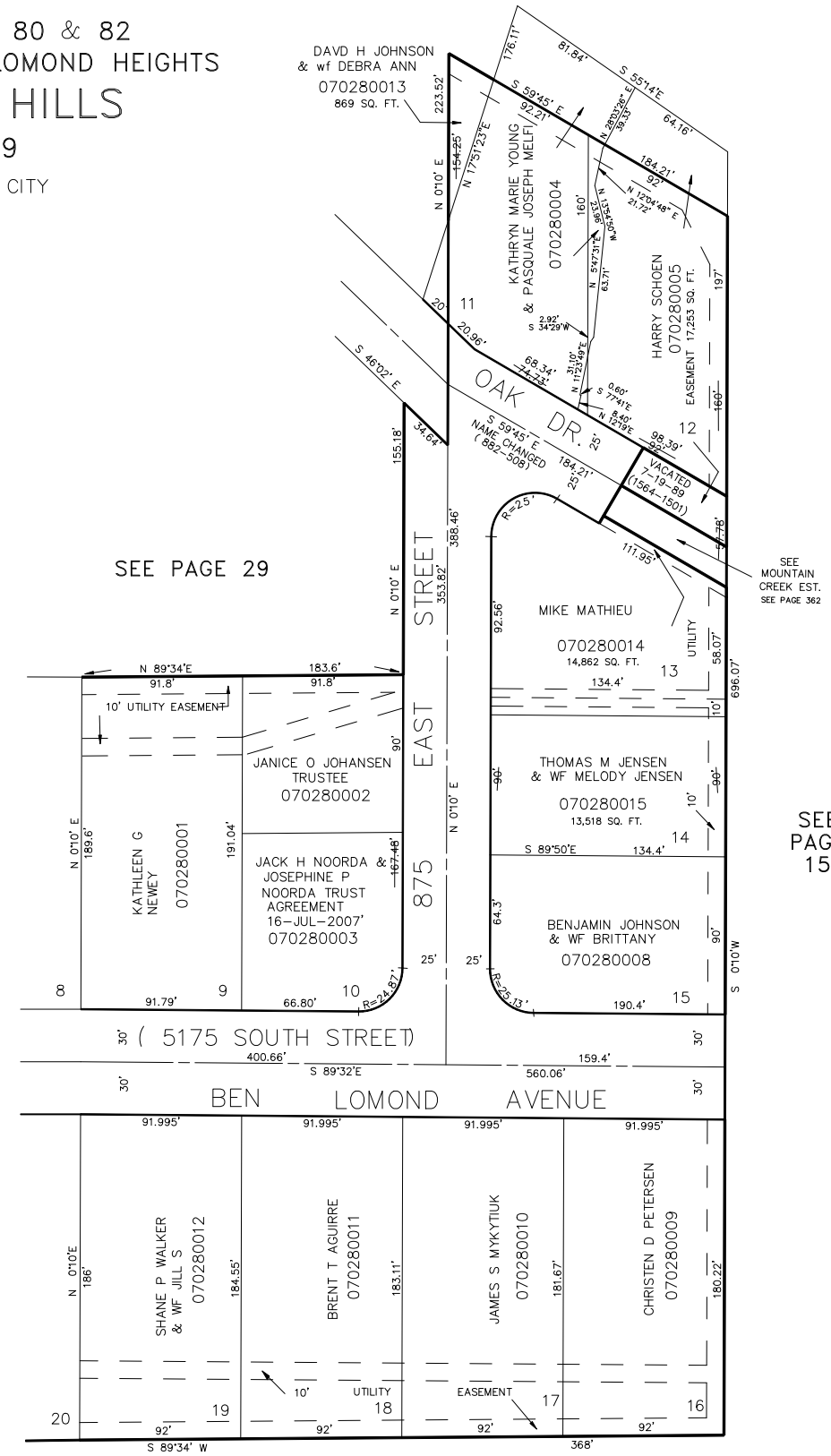

FOR COMPLETE ENG. DATA
SEE ORIGINAL DEDICATION PLAT
IN BOOK 10, PAGE 24 OF RECORDS.

S.H.L. 11–87